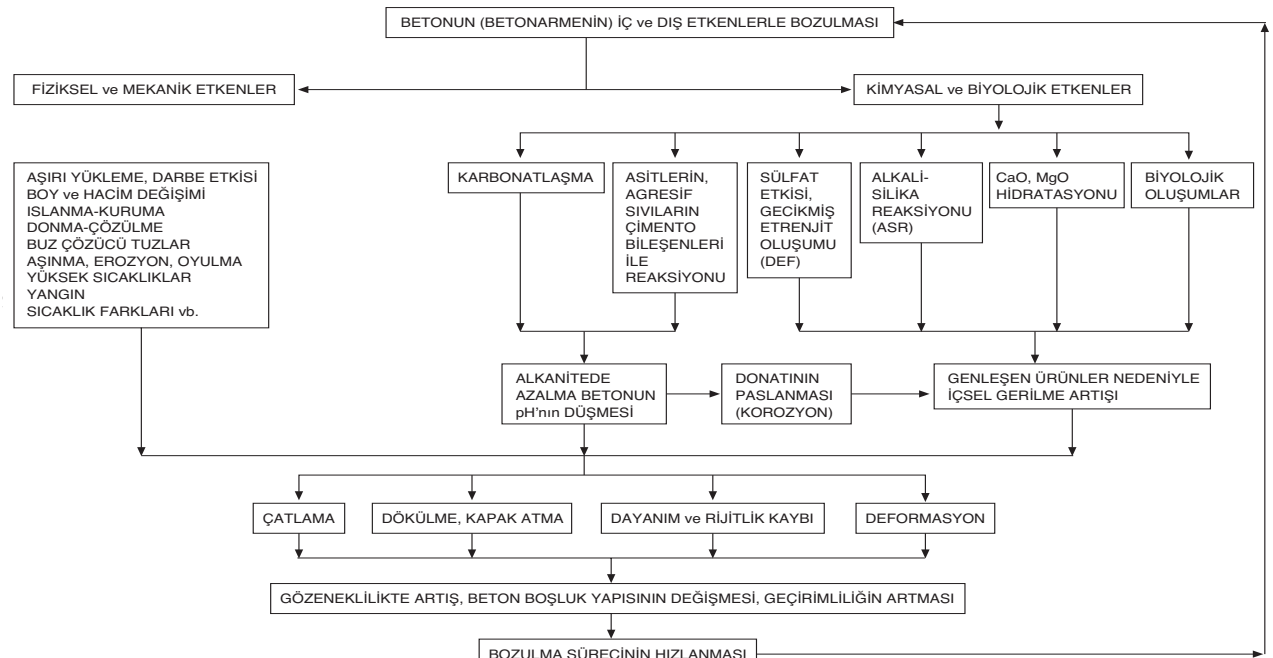BETON veya BETONARME YAPILARIN İÇ ve DIŞ ETKENLERLE BOZULMASI